

2012 ENTRY FORMS PACKET

Special and Collector Vehicles Raising Funds for Lions Charities Since 1967



Sunday, June 24, 2012, Stanford University

2012 AMERICAN MARQUE

CHRYSLER CORPORATION

Featuring

Dodge, Desoto, Plymouth and Chrysler

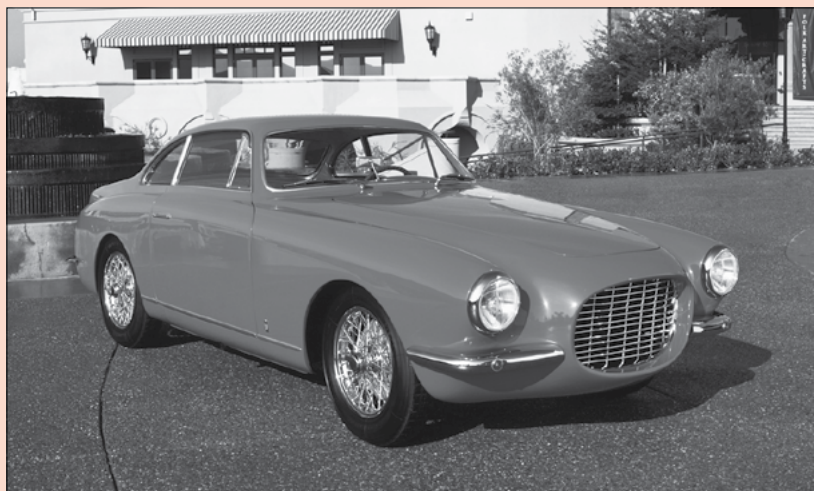

2012 EUROPEAN MARQUE

FIAT CORPORATION

Featuring

Fiat, Ferrari, Maserati and Alfa Romeo

CANINE COMPANIONS 2012 FEATURED CHARITY



Ticket or Entry information - 650-813-1100 - info@paconcours.com - www.paconcours.com
Admission: Advance sale \$20, Day of event \$25 Age 12 to 21 with valid I.D. or Senior Citizens, \$10. Under 12 are free
(Special rates for advance sales. Please call 650-813-1100)

PayPal Payment Option Available



An SCCA
Sanctioned Event

CONCOURS FIELD

Sand Hill Road at Pasteur Drive, Stanford University

Automobile photography courtesy Ron Kimball Studios

Welcome to the Palo Alto Concours 2012

The Palo Alto Concours d'Elegance, the charitable arm the Palo Alto Host Lions Club welcomes you to Palo Alto Concours 2012. Money raised from this event helps support local visually and hearing impaired organizations, diabetic support groups and facilities, in addition to hospitals, youth and senior groups and centers.

This year's American Marque are cars within the Chrysler Corporation; Dodge, Plymouth and Chrysler. The European Marque is the Fiat Corporation. The Gallery of the Greats will feature cars you may never have the opportunity to see anywhere else; non-judged vehicles that owners want to share with the public, and a special tent of miniature engines that actually work!

The week-end of events include:

Saturday Afternoon

The Drive held on Saturday June 23rd is where a driver and their companion can enjoy a scenic drive leaving from the Concours field at approximately 1:00 PM, driving a designated route to the Pacific Coast and ending back on the Concours field in time for dinner! The Drive participants are welcome to participate in just the Drive and/or stay for dinner.

Saturday evening

Enjoy friends and conversation at the no host wine and hosted appetizers get together on the field starting at 4:00 PM, and elegant sit down dinner in the Patrons Pavilion at 5:30 that will include hosted wine and beer service.

Sunday

Car displays, food court, entertainment, exhibits, memorabilia and merchant vendors.

For those who want to enjoy a little more pampering, the Patrons Pavilion on Sunday is the place to be:

Continental Breakfast, a Mimosa Bar, preferred award ring side seating, catered seated lunch including wine and/or beer and unlimited non alcoholic beverage service are all on the menu for this memorable event.

For up to date information on the Concours visit our web page:

www.paconcours.com, Facebook and Twitter updates.

We hope you will be as excited as we are about your participating as a guest, applicant or sponsor. We hope that, as any of the above, you come and enjoy the day. We hope, through donating, that together we can make a difference in the world of those who need help.

Christine Cheshire
Executive Director

All Applicants must

Complete, sign and return through on line registration, email, or US Mail

- Completed and signed car entry form* to include car insurance carrier information
- Enclose recent photo of car entry
- Applicant Payment and Recap form
- Enclose check or provide credit card information for car entry, dinner and/or patrons pavilion reservations

On the day of the event all car entries must be:

- Registered and on the field ready to start by 9:00 AM-registration opens at 7:00 AM
- Each car must be equipped with up to date certified fire extinguisher
- Remain on the field until after "Best of Show" presentation

Concours field open to the public from 10:00 AM to 4:00 PM

*Car entry applications are reviewed by a car entries committee, who verifies car classes participants registered for. Participants will be notified before their acceptance letter is sent if the car class signed up for should be changed to a more suitable class and why.

EVENTS

Car Entry

Car entry registrations are due NO LATER than April 6. Any request to apply received after that date may not be considered and/or may not be listed in program book. Please see entry form for stepped up entry due dates and registration fees.

For information contact Rob O'Neill, rob@hotrodins.com.

Corral

Corral-application must be postmarked before June 1

Entry Fee-\$50.00 includes:

- Admissions to Concours: one car-two adults
- Morning Refreshments for two
- Cars are for display only • No judging or trophies
- No trailers allowed in Corral Special Exhibit area

Cars for Sale

Registration Fee-\$75.00 includes:

- Admission to Concours: one car-two adults
- Morning Refreshments for two
- Cars for Sale area is first-come first-served parking only
If you wish to be parked next to a particular car it is suggested that you arrive together
- No trailers allowed in Car For Sale area
- No judging or trophies awarded • Cars are for display only
- No tents or pop-ups

The Drive

Registration-application must be postmarked before May 1

Registration Fee-\$50.00 The Drive Only, One car two participants

- Souvenir Route Book
- 12:00 PM car review - 1:00 PM departure
- No judging or trophies awarded

The Drive and Dinner-\$85.00 per person

Saturday Night Dinner

No host wine bar 4 PM

Dinner 5:30 PM

Cost: \$75.00 per person

Contact: Joan Peterson, for further information or questions, JPeterson@paconcours.com

Patrons Pavilion

- Admission to Concours or Patrons Pavilion does not include car entry
- Shaded ramp-side table seating
- Continental Breakfast (Mimosa Bar)
- Served lunch including wine and beer. Continuous non alcoholic service

Cost: \$75.00 per person

Contact: Joan Peterson, for further information or questions, JPeterson@paconcours.com

For more information regarding any of the above events please call 650-813-1100, or visit website at: www.paconcours.com

Recommended Hotels in Area

Stanford Park

100 El Camino Real
Menlo Park, CA 94025
650-322-1234 or 866-241-2431
650-322-0975 Fax
www.stanfordparkhotel.com

Garden Court

520 Cowper Street
Palo Alto, California 93403
Phone: 650-322-9000
www.gardencourt.com
LIMITED PARKING

PARKING FOR LARGER VEHICLES UPON REQUEST

CAR ENTRY BY INVITATION ONLY

You are invited to submit your 1987 or older automobile for consideration as an entrant in the 46th Annual Palo Alto Concours d'Elegance at Stanford, Sunday, June 24, 2012. Please see Entry form on page four for Entry dates and fees. Checks will be returned if entry is not accepted. Letters of acceptance or rejection will be mailed by May 4, 2012.

LOCATION AND TIME SCHEDULE

A Stanford Field map will be enclosed with acceptance letters.

7:00 to 9:00 AM - Placement of cars on field.

10:00 AM - Judging begins

2:00 PM - Awards presentation begins

REGISTRATION RULES

The Concours Committee reserves the right to reject any automobile which does not meet the minimum standards of our Concours. Class sizes will be limited to the 8 best judged entries and 10 total entries. The Committee also reserves the right to change a car's classification or to change or combine classes depending on the number and type of entries.

**EXHIBITORS MUST BE AVAILABLE AT
THEIR CARS DURING JUDGING.**

**ALL CARS MUST STAY ON THE FIELD UNTIL
AFTER BEST IN SHOW HAS BEEN AWARDED.**

ALL CARS MUST CARRY A FIRE EXTINGUISHER

JUDGING AND SCORING

Cars will be judged on interior, exterior, engine and chassis based on authenticity, general appearance, care and preparation. Any entrant may elect to have their car judged or entered for exhibit only. Judged cars have field priority and will be placed within the appropriate class. All Judged classes will be judged by the SCCA, except for some marque classes or special awards.

Last year's first place winners are for Exhibit Only.

SIGNAGE

Cars for Sale sign, any and all other commercial signs, displays or illustrations are strictly prohibited in the Concours area.

TENTS, TRAILERS AND SPECIAL PARKING

No tents, pop-ups or trailers are allowed in the Concours area. Special unloading and trailer parking areas will be provided in the Concours area

GENERAL ADMISSION

ADVANCE TICKETS ON-LINE AT www.paconcours.com. - \$20

GENERAL SPECTATOR ADMISSION (Day of Show) - \$25

Student Admission ages 12-21 or over 65, \$10.00 with valid ID.

Under 12-FREE (when accompanied by an adult).

Palo Alto Concours d'Elegance

800 San Antonio Road, Suite 6

Palo Alto, CA 94303

650-813-1100 • Fax: 650-857-0472

Email: info@paconcours.com • www.paconcours.com

2012 PALO ALTO CONCOURS CLASSES

SECTION I - AMERICAN MARQUE

CHRYSLER CORPORATION

(Chrysler/Dodge/Desoto/Plymouth)

Class A1 Pre war up to 1942

Class A2 1945* thru 1966

Class A3 1967 thru 1976

Class A4 1977 thru 1987

SECTION II - EUROPEAN MARQUE

FIAT CORPORATION (FIAT CORPORATION VEHICLES)

Class Z1 Pre-war up to 1945

Class Z2 1945* thru 1966

Class Z3 1967 thru 1976

Class Z4 1977 thru 1987

SECTION III - IMPORTED CARS

Class B Sports Cars thru 1955

Class C Sports Cars 1956 thru 1987 under \$5,000 New

Class D Sports Cars 1956 thru 1987 over \$5,000 New

Class E Passenger and Touring Cars 1956 thru 1987

Class F Passenger and Touring Cars 1956 thru 1987 under \$5000 New

Class G Passenger and Touring Cars 1956 thru 1987 over \$5,000 New

Class H1 Ferrari Pre-1975

Class H2 Ferrari early modern cars

Class H3 Ferrari late model cars

SECTION IV - CLASSICS

Class I U.S. Classic Open

Class J U.S. Classic Closed

Class K European Classic Open and Closed

Class L Brass Era Cars 1900 thru 1917

Class S Auburn/Cord/Duesenberg

SECTION V - AMERICAN MANUFACTURE

Class M Thru 1942

Class N 1945* thru 1955

Class O 1956 thru 1965

Class P 1966 thru 1987

Class R1 American Sports Cars 1953 thru 1987

Class R2 Muscle Cars 1965 thru 1973

SECTION VI - UNRESTORED DRIVEN

Class X1 American and European thru 1957

SECTION VII - GALLERY OF THE GREATS

(By Invitation Only)

**Car Production interruption due to production lines being converted to wartime needs*



Palo Alto Lions Charities, Inc.
 800 San Antonio Road, Suite 6
 Palo Alto, CA 94303
 Tel: 650-813-1100
 www.paconcours.com

NON-PROFIT
 U.S. POSTAGE
 PAID
 San Jose, CA
 Permit #3118



**Keep up-to-date
 with what's going on.
 CHECKOUT
 PALO ALTO CONCOURS
 WEBSITE
 www.paconcours.com**



We've Got Pics



2011 Best in Show
Chris & Elenore Bang, San Jose, CA
 1941 Lincoln Continental

If your car won a 1st, 2nd or 3rd Class trophy or one of the special awards at the Palo Alto Concours, have we got a deal for you. Our Concours photographer may have taken a terrific picture of you and your car on the ramp and we've decided to offer them to you. If you won a special trophy, now you can have the picture to go with it. All you need to do is make a donation of \$25.00 to the Concours and we'll take care of the details. Send your check to: Palo Alto Concours, 800 San Antonio Road, Suite 6, Palo Alto, CA 94303. Questions? Call (650) 813-1100. ◀



Robert O'Neill

Palo Alto Concours announces new Auto Selection Manager

Born and raised in San Francisco, Robert O'Neill has worked as a broker for a variety of large California-based insurance firms over the past 25 years. Currently, he is the owner of Town & Country Insurances Services and Hot Rod Insurance Services, based in Burlingame, CA, for which he additionally performs hot rod appraisals. Robert is also a partner in Pacific Interstate Insurance Brokers, headquartered in El Dorado Hills, CA which has more than 125 affiliated agencies located throughout California.

Robert's extensive knowledge of classic cars and custom vehicles comes from purchasing, building, restoring, and selling more than twenty such automobiles himself. His most recent project is a 1936 Ford 3-Window Coupe, which he expects to complete this year. ◀



2012 ENTRY APPLICATION

SCCA Sanctioned Event.

800 San Antonio Road, Suite 6, Palo Alto CA 94303
 650-813-1100 • 650-857-0483 fax
 www.paconcours.com

OFFICE USE ONLY	BUS OFFICE
<input type="checkbox"/> Received	Dinner <input type="checkbox"/>
<input type="checkbox"/> Entry	Pat Pav <input type="checkbox"/>
<input type="checkbox"/> Photo	Drive <input type="checkbox"/>
	Binder <input type="checkbox"/>
<input type="checkbox"/> Decision Letter Mailed	Cars for Sale <input type="checkbox"/>
	Corral <input type="checkbox"/>
	Original to Bob <input type="checkbox"/>

Entered into Data Book by? _____ / _____ DATE
 Section/Class Assigned By _____

ENTRANT INFORMATION

Owner _____
 Address _____
 City _____ State _____ ZIP _____
 Home Phone: _____ Office Phone: _____ Cell Phone: _____
 Email _____ Have you participated before? YES NO
 What Year _____

VEHICLE INFORMATION

Insurance Carrier _____
 CONCOURS
 Year _____ Make _____ Model _____ Color _____ Class _____
 To Be Judged Exhibit Only Trailered Trailer Length _____

For judged entries, please list any modifications to engine, body, chassis, or interior and any historical significance of your entry.

THE DRIVE
 Year _____ Make _____ Model _____ Color _____
 Driver's Name _____ Passenger's (Guest) Name _____

CORRAL
 Year _____ Make _____ Model _____ Color _____
 Year _____ Make _____ Model _____ Color _____

CARS FOR SALE
 Year _____ Make _____ Model _____ Color _____
 Year _____ Make _____ Model _____ Color _____

I have read and am aware that I must provide one certified fire extinguisher for each vehicle. _____ Date _____

SIGNATURE

FEES Check All Events You Plan to Participate In
 Enclose a photo of your car and return this form with payment to:

Palo Alto Concours
 Attention: Entries
 800 San Antonio Road, Suite 6
 Palo Alto, CA 94303



650-813-1100 • www.paconcours.com

NON CAR EVENTS

- Patrons Pavilion Vehicle Entry Not Included \$75.00 each \$ _____
- Saturday Evening Concours Dinner \$75.00 each \$ _____

CAR EVENTS

- Concours general admission, one car two adults including owner Before March 9 - \$50.00 each Number: _____ \$ _____
 March 10 through April 6 - \$75.00 each Number: _____ \$ _____
 After April 6 - \$100.00 each (as space allows) Number: _____ \$ _____
- The Drive \$50.00 per person, maximum two people per vehicle Number: _____ \$ _____
- The Drive and Dinner \$85.00 per person Number: _____ \$ _____
- Corral general admission, one car two adults including owner \$50.00 Number: _____ \$ _____
- Car For Sale general admission, one car two adults including owner \$75.00 Number: _____ \$ _____

EXTRAS

- General Admission - At the Gate \$25.00 each Advance purchase \$20.00 each Number: _____ \$ _____
- Age 12 to 21 or over 65 (with valid ID) Under 12 Free \$10.00 each Number: _____ \$ _____
- 2012-2013 Concours Souvenir Calendar Pre order \$7 each, on the field \$10.00 Number: _____ \$ _____
- Donation \$ _____

TOTAL AMOUNT ENCLOSED.. \$ _____

PAYMENT INFORMATION

VISA MasterCard Discover Check No.: _____ Total Amount _____

Credit Card No.: _____ - _____ - _____ - _____ Expiration Date ____/____/____ Security Code _____

Name on Card: _____ Signature _____

Make check payable to: Palo Alto Concours - and mail to: 800 San Antonio Road, Suite 6, Palo Alto CA 94303

FOR OFFICE USE

Authorization No. _____ Date Received _____ Amount Received _____ Check No. _____

RELEASE AND WAIVER OF LIABILITY

In consideration of acceptance of this Application by the Concours d'Elegance Exhibition Committee, the undersigned Participant ("Participant") does hereby:

1. Accept the risks inherent in the event, and hereby releases the Palo Alto Concours d'Elegance, Palo Alto Lions Club, Palo Alto Charities, Inc., Stanford University, Leland Stanford Junior University, the City of Palo Alto, and their staff, agents, and volunteers from any and all, liability for personal injury, loss or damage howsoever caused to the Participant or to the Participant's personal property, including but not limited to claims based on negligence, relating to or arising from my participation in said event.
2. Warrant the automotive liability and property and all other necessary insurance is attached to the vehicle to be registered for said event. The Participant understands that Participant's insurance will be solely responsible for any property damage or liability claims that occur at said event.
3. Give permission to use any photographs submitted with the Exhibitor Application and photos taken at said event and information on entrant's automobile(s) for publication in the program book of said event and/or for publicizing the event to print, broadcast and online media outlets; for advertisements and /or for collateral materials that promote the event.
4. Certify that the undersigned has read the Rules of Entry under which said event will be conducted and agrees to abide by said Rules of Entry.

Owner's Signature _____ Date _____

Exhibitor's Signature _____ Date _____